NRA MEMBER U.S. WE DO OUR PART

THE BRISTOL COURIER

DAILY WEATHER REPORT
Fair, with light to heavy frost tonight. Saturday cloudy and warmer. Sunday showers.

VOL. XXIX.—NO. 129 BRISTOL, PA., FRIDAY EVENING, NOVEMBER 2, 1934 Price: 2c a Copy; 6c a Week

ALLEGE POLITICS INFLUENCE THE MAKING OF LOANS

Senator Reed Places Several Names in Hands of Authorities

ONE IN PHILA. AREA

Others Are Named in Various Sections of The State

WASHINGTON, Nov. 2—(INS)—Three instances of alleged Home Owners Loan Corporation recognition of political influence were in the hands of Chairman John H. Fahey today after being turned over to him by Senator David A. Reed (R) of Pennsylvania for investigation.

Fahey promised to investigate any specific complaint.

One was an affidavit from Phil S. Barton (6117 De Lancey St.) Philadelphia, stating that he was questioned about his politics on March 12 when he applied for a loan, and after he inadvertently named the Republican ward chairman as his political leader, he received no loan, it was stated at Reed's office. Barton had told the loan office that he was a Democrat.

Names of persons in Northampton County were given by Reed's office in an effort to show that loans were made in South Bethlehem in an effort to build up Democratic strength.

Several instances in Beaver county purporting to show influence in fixing appraisals were also cited. Phillip A. Hamilton, lawyer and appraiser, was reported to have charged that his appraisals on several occasions were raised for the benefit of a mortgage company, the head of which was the father-in-law of a HOLC subdivision manager.

Gunners Report Luck On Opening Day of Season

Gunners were out in force yesterday on the opening day of the gunning season for small game. Many reported having got their limit and were well pleased with the day's sports.

Some arrests were made for illegal shooting but the cases have not as yet come to trial.

The red fox shot by John Reichert, Pottsville, on the Ellersley farm, Bensalem Township, measured 38 inches from the tip of his tail to the tip of his nose. It is said that the fox had been in the vicinity for the past eight years.

A number of gunners were in pursuit of the fox when he was brought down by the gun of Reichert, who is the superintendent of the Prudential Insurance Company at Pottsville. Reichert yesterday was the guest of Howard Leister, Croydon.

Reichert and his friends held a celebration last night in honor of the bagging of the fox.

Report Repairs Made To Bensalem School Buildings

CORNWELLS HEIGHTS, Nov. 2—President Charles V. Wenner conducted the monthly business meeting of Bensalem Township board of school directors, in the high school, last evening.

Reports of numerous committees were heard. Numerous repairs have been made to the school buildings of the district; and a new boiler has been installed in the old school building at Andalusia.

Salaries were ordered paid; and a report regarding operation of the school system was given by superintendent of schools, Samuel K. Faust. The latter also presented a schedule of school activities for the next few months.

TOWN BRIEFS

Mr. and Mrs. Earl Zimmerman, Mt. Carmel, week-ended with Mrs. Zimmerman's parents, Mr. and Mrs. William Boyd, Beaver street.

Miss Sally MacLeod, Berwyn, was an overnight guest during the week-end of Miss Meta Landreth, 1024 Radcliffe street; Mr. and Mrs. Mostyn Jones, New York, were week-end guests and Mr. and Mrs. S. Swift, Jr., and son, Curtis, St. Louis Mo., were Sunday guests of Mr. and Mrs. David Landreth.

Mrs. Irene Silpath, Radcliffe street, had as Wednesday dinner guests in honor of her birthday, Mrs. Ada Rowe, Miss Mena Heileman and Walter Haines, Burlington, N. J.

Miss Charlotte Webb, Swain street, spent Saturday and Sunday in Burlington, N. J., visiting Mr. and Mrs. Roland Burke.

BINGO TONIGHT

NEWPORTVILLE, Nov. 2—A bingo party is arranged by the Ladies' Auxiliary for the Newportville Fire Company at the fire station tonight.

YARDLEY

Mr. and Mrs. William Hicks, Bayhead, have returned home after spending several days as the guests of Mr. and Mrs. John H. Alley.

LATEST NEWS - - - - -
Received by International News Service Leased Wires.

RECORD FOR ROUND TRIP

Lympne, England, Nov. 2—Lt. Cathcart Jones and Ken Waller, British airmen who won fourth place in the London to Melbourne air derby, arrived here at 1.14 p. m. (8.14 a. m. eastern standard time), today, on a return journey, establishing a new record for the round trip flight. The pair left Athens where they had been delayed a day, at 12.05 eastern standard time, today. In reaching here today the pair also set a new record for the east to west flight from Australia, shattering the previous record of more than eight days held by Charles Melrose, 21 year old Australian aviator. The English fliers made the round trip flight in 13 days, 6 hours and 39 minutes.

RIOTING IN COAL FIELDS

Wilkes-Barre, Nov. 2—General rioting broke out in Nanticoke and Hanover townships today as the Susquehanna Colliery Company attempted to operate its No. 7 colliery in defiance of a strike called by the United Anthracite Miners of Pennsylvania, a new union. Clubs and iron bars were swung and heavy iron washers were hurled through the air as the insurgent pickets attempted to turn back workers affiliated with the United Mine Workers of America. The pickets, several thousand of whom gathered at 4 o'clock this morning, also attmpted to close the operations at the Glen Alden Coal Company in this vicinity as a "sympathetic" move. No accurate estimate of the casualties was immediately available, although one man was reported to have been taken to a hospital.

MUST REHIRE EMPLOYEES

Philadelphia, Nov. 2—All but five of the 19 workers who were accused by the James Lees & Sons Company of Bridgeport of violence in the prolonged and bitter strike at the plant, must be rehired, the Philadelphia Regional Labor Board announced today. Empowered to act as arbiter under the terms of an agreement reached at a conference between union leaders and company officials on October 5th, the Board's decisions are final and must be accepted, it was declared.

TWO GROUPS CONDUCT SOCIAL AFFAIRS HERE

Ladies of the Anchor Yacht Club Gather in Their Club Rooms

S. S. CLASS PARTY

The Ladies of the Anchor Yacht Club held a Hallowe'en social last evening for members and friends. Most all arrived in costume at the club room, Pine Grove, and a prize was awarded to Miss Hannah Rockel, for being most difficult to guess.

Following the unmasking, games were played. Russell Moore and Lamont Marsh won prizes for pinochle; Mrs. William Bown, lotto; and Miss Marion Hendricks and Miss Betty Saylor, Germantown, for guessing advertisements. Miss Anne Jeffries was awarded the door prize. Refreshments were served.

The club room was attractively decorated with cornstalks and pumpkins, and a scarecrow at one end of the room amid cornstalks.

Miss Lorraine Appleton, Maple Beach, entertained members of her Sunday School Class, 21, Bristol Presbyterian Church, taught by Mrs. Ada Sands. The party was held last evening in the form of a birthday party in honor of Miss Appleton's anniversary. Games, music and refreshments were enjoyed during the evening. The home was decorated with orange and black crepe paper and autumn leaves. Favors for the guests were large taffies. Miss Appleton received many gifts.

Those present: Misses Marion and Lillian Holmes, Ethel and Violet Keers, Betty Beswick; Mrs. Ada Sands, Mrs. Herbert Bennett, Mrs. William Appleton.

Hon. C. E. Grakelow Is To Speak at Rally Tonight

A Republican rally will be held at Penn Valley Park near Trevose tonight at eight o'clock.

Prominent speakers will address the gathering with the main speech being delivered by the Honorable Charles E. Grakelow, former director of Public Welfare of the City of Philadelphia.

Refreshments, music and a vaudeville show will follow the program of speeches.

What Bucks County Farmers Are Thinking

(By Special Correspondent)

Modern trends and developments in business and trade conditions have set off the farmers in the north-eastern section of the United States from those of the Middle-west and the South. Except in the most general terms their economic and political ideas differ because of the difference in fundamental conditions.

Eastern farmers have never joined in the farmer movements originating in the middle-west, such as the Granger movement of the 70's, the Populist up-rising of the 80's, nor the free-silver demand of the 90's. This is not because eastern farmers have not had their problems and difficulties, but because they did not see how the new plans would solve their troubles. In the present instance, this investigation shows again that the things attempted by the government to help farmers are not popular with Pennsylvania farmers.

* * * *

During the past two weeks your correspondent has interviewed scores of farmers with a view of finding out how they looked upon the different agencies set up to solve the farm problem of low prices, and to learn whether or not the many costly activities carried on had benefitted them financially. Up to the present time, we have not found a single booster for the New Deal as it effects agriculture. Again, we see the fundamental difference between farmers here and in western sections.

In so far as the agricultural efforts of the government have had any effect on eastern farmers, the results have been harmful to them. With one accord they claim that the boosting of grain prices have harmed rather than helped them because eastern farmers buy more grain in the shape of feed than they sell.

* * * *

One well-read farmer whose modesty prevents the use of his name entered quite fully into the historic attitude of the Democratic party towards agriculture. He said in substance:

"The farm problem has been acute for 13 years. It did not begin in 1929 when the general business slump commenced, but it has its origin in 1921 when President Wilson officially deflated farm prices. The "high cost of living" which was the big cry at that time attracted Wilson's attention and he had the Attorney General examine the laws to see whether or not he had executive power to control prices.

"The Attorney General found a war-time measure which gave the President absolute power over food prices, based on the anti-hoarding act. He at once issued a threat which caused all processors to cease buying meat animals and grain, and this caused prices to fall 50 to 75 per cent over night. That was the beginning of the depression for farmers and it has continued ever since. If that is the attitude of Democratic leaders, I want none of them. As to the present activities, they are as disastrous to Bucks County farmers as was President Wilson's ukase in 1921."

* * * *

Another farmer, a leader in Northampton Township, expressed concern over the tremendous debt which the New Deal is fastening upon us. He said that, while Bucks County People have been managing their County and personal affairs in an economical manner, they are having foisted upon them without their consent an immense debt—a debt that is just as real and calamitous as if they should sign a wholesale mortgage upon their property. Neither we nor our children will live long enough to see it all paid.

Subers Home Is Gathering Place For Class Members

Mrs. Wesley Subers, Bath Road, entertained members of the Bristol M. E. Sunday School class, taught by Mrs. Harry Daniels at her home, last evening.

Guests were Mrs. Daniels, Mrs. John Hardy, Mrs. Oliver Smith, Mrs. James Guy, Mrs. Philip Arensmeyer, Mrs. Frank Mershon, Mrs. John Hunter, Mrs. Charles Milnor and Miss Emma Kessler.

The evening was spent in playing games and prizes were awarded the winners.

CARD PARTY

A card party will be held tomorrow evening at the home of E. H. Middleton, Newportville, for the benefit of the Newportville Fire Company. Transportation will be furnished free, from McCole's Radio shop at Bath and Otter streets and return. Between 75 to 100 prizes will be awarded, including a fernery, pajama and robe set, electric vibrator, electric fruit stand, cowhide football, china, groceries, vegetables and fruits.

TODAY'S YESTERDAYS
November 2

By International News Service

1772—In town meeting at Boston committees of correspondence to enlist all the colonies were appointed by Sons of Liberty.

1838—Joseph Henry, American, announced discovery of secondary electric currents.

1903—The Daily Mirror, the first daily newspaper exxclusively for women, was established in London.

1920—Warren G. Harding and Calvin Coolidge were elected President and Vice-President by the largest majority in U. S. history.

St. James's S. S. Class Party Attended By Many

The St. James's P. E. Sunday School class taught by Mrs. Frank Phipps held an enjoyable Hallowe'en party Wednesday evening, in the parish house. More than fifty were in attendance.

The room was trimmed in orange and black, with a predominance of skeletons, cats, etc., in evidence.

Prizes were given to most original, Miss Mary Anne Wright; best dressed, Mary Anne Chambers; most comic, Lily Girton.

Various games were played, prizes given to the winners and refreshments were served.

Eugene Callahan Has Fifteen Friends As Party Guests

Eugene Callahan, Otter street, was host to 15 friends at the home of his grandparents, Mr. and Mrs. N. J. McGinley, Otter street, Wednesday evening.

The affair was a Hallowe'en party and all the guests were masked. Prizes for costumes were awarded to Jack Collier, best dressed; and Edward Terneson, comic dress. Prize for games was won by Leonard Simons.

Refreshments were served.

Eight Tables of Players Arranged at Card Party

EDGELY, Nov. 2—The card party sponsored by the Ladies Auxiliary of Edgely Fire Co. was held at the fire house yesterday afternoon. There were 8 tables of pinochle players. Refreshments were served.

The highest scorers awarded prizes were: Mrs. F. Allen, 596; Mrs. Barcoe, 582; Mrs. Walter Scott, 567; Mrs. Walter G. Stilwell, 565; Mrs. Newhouse, 550. The hostesses were Mrs. George Schultz and Mrs. Watson.

Classified Ads Deliver the Goods.

Theodore R. Gardner Is Candidate For Congress Seat

THEODORE R. GARDNER

Young Republicans, especially, will have a special interest in Theodore R. Gardner, the Republican candidate for Congress in the Bucks-Lehigh district, because at one time he was chairman of the Young Republican Committee of Lehigh County.

Mr. Gardner now is a lawyer, 31 years old, practicing in Allentown, and also U. S. Commissioner for the Eastern District of Pennsylvania, so that he at present may be called one of the minor judiciary.

His early education was gained in the public schools, the Bethlehem Preparatory School and the Allentown High School from which he was graduated. In high school he was made life president of the graduating class.

Later at Muhlenberg College, of which he is a graduate, he was president of the freshman class. The last link in his formal education was at the Law School of the University of Pennsylvania. Then in October, 1931, he was named U. S. Commissioner.

For his years, the Congressional candidate has had rather broad experience, for previous to his work as a member of the Lehigh County Bar and the Supreme and Superior Courts, he was employed in the silk mills, the American Steel and Wire Company, the U. S. Post-office and various other businesses and industries through which he learned the workingman's problems and interests—while he was earning his educational advantages.

Through his professional career he has had an additional opportunity to study the important interests of the working people and the business men and professional workers.

His acquaintance with these problems and interests in a section of extremely varied activities gives him the kind of balance which eminently fit him for the Congressional office he seeks.

Mr. Gardner is married and has one son.

BIG RALLY TO WIND UP WHIRLWIND CAMPAIGN

Joseph C. Ferguson, Phila., To Address Republicans At Morrisville

VAUDEVILLE SHOW TOO

MORRISVILLE, Nov. 2—Republicans will wind-up a whirlwind campaign here tonight with a big mass meeting to be held in the Community House. The interest in the present campaign, as shown so far makes the Republicans here confident of the finest showing in many years. Invitations have been sent to local residents and to Falls Township voters to attend the rally.

Joseph C. Ferguson, prominent Philadelphia speaker, will be the speaker of the evening, with Mark Thatcher, of Doylestown, a former United States District Attorney, as the other guest speaker. The various county candidates will also speak, including: Theodore R. Gardner, candidate for Congress from the Bucks-Lehigh district; State Senator Clarence J. Buckman, of Langhorne, who is up for re-election; Wilson L. Yeakel, of Perkasie, who is also seeking re-election to the State Assembly, and Mayor Thomas B. Stockham, Morrisville's candidate for the State Legislature.

The meeting will also feature several entertaining bits of vaudeville, with Pietro, famous accordionist, as headliner. The Morrisville High School Band will furnish the music, with the Imperial Quartette, entertaining with songs.

Borough Solicitor Willard S. Curtin will act as chairman of the meeting. Joseph Buckman has been general chairman of the affair, with Mrs. Clement C. Callin in charge of decorating. Borough Secretary William H. Howell, chairman of the entertainment committee, Borough Treasurer Watson J. Simons, as finance officer, and Martin C. Wright, in charge of publicity.

HOSPITAL PATIENT

Miss Rhoda Loechner, 725 Pond street, is a patient at Hahnemann Hospital, Philadelphia.

Mrs. Harry Donnahue, Philadelphia, spent Sunday with her parents, Mr. and Mrs. Matthew O'Brien, Otter street.

Young Women Have Party At Home of Mrs. E. A. Smith

The young women from the picking room of the D. Landreth Seed Company, gave a Hallowe'en party at the home of Mrs. E. A. Smith, Bath street, Wednesday evening. A delightful evening was spent playing games. Prizes were awarded for costumes to: Mrs. Whitaker, best impersonator; Mrs. Marion Jackson, comic dress; Mrs. Grace Crohe, original; Mrs. Reinholt, fancy dress.

Refreshments were served. Favors were baskets filled with candy; and noise-makers.

Those attending: Mrs. Marion Trautman, Mrs. Elsie Worthington, Mrs. Adams, Mrs. Linda Crosby, Mrs. Mabel Conover, Mrs. Simpson, Mrs. Marion Jackson, Mrs. Elizabeth Winslow, Mrs. Rheinholdt, Mrs. Edna Doyle, Mrs. Pearl Loebsack, Mrs. Whitaker, Mrs. Mary Lavenberg, Mrs. Grace Crohe, Mrs. E. A. Smith, Misses Rita Burke, Alma Bennett, Pearl Corning, Mattie Schiavotti, Esther Abrams, Elsie Dietrick.

MARRIAGE LICENSE BUSINESS INCREASES

Shows An Improvement of More Than 25% This Year

238 LICENSES IN OCT.

DOYLESTOWN, Nov. 2—So far this year the marriage license business in Bucks county has increased more than 25 percent over 1933, records in the office of the Clerk of Orphans' Court of Bucks County showed at the close of business last night.

During the month of October this year there were 238 licenses granted, an average of approximately 10 licenses a day for every working day of the month. A year ago in October only 144 licenses were granted.

"I cannot say whether more people are being married than ever before or whether more people are coming to Doylestown to get their licenses, but I think the latter is true," declared John Thompson, of Point Pleasant, Clerk of Orphans' Court, today. His deputy, Jacob Shelly, of Fountainville, is of the same opinion.

"Doylestown is just as well known as any center in the East for marriage licenses," declared Deputy Clerk Shelly, "and the town of Doylestown is fast increasing in popularity as a marrying center. There is no long wait for licenses granted here. Applicants are treated fine and they tell their friends, that's all there is to it."

The average age of the male applicants in October was twenty-nine years while the female applicants averaged twenty-five years.

Nine States were represented among the applications and the returns show that more than 60 percent of the weddings were performed by civil ceremony. Fifty-nine of the applicants came from the city of Trenton, and Philadelphia had more than seventy. Doylestown had ten, and Quakertown had six.

There were thirteen divorced persons, including eight men and five women, among the applicants. Seventy percent of the female applicants told the clerks they had occupations other than housework.

There was no great disparity in ages of the applicants in October. In fact, disparity in ages is fast disappearing. Five and eight years ago it was nothing unusual for a girl of twenty or twenty-one to marry a young man of thirty. Ages these days are closer together than ever before.

ROSICRUCIAN APPOINTMENT

EDDINGTON, Nov. 2—The Rosicrucians of this community will be represented in their extension activities by Veronica C. Winchester, Park Avenue. A certificate of appointment as commissioner has been received by Miss Winchester from the Headquarters of the Rosicrucian Order (AMORC) in San Jose, Cal. "The California Headquarters of the organization is for the North American jurisdiction. Each country has its various sectional lodges, chapters, and extension commissioners," says Miss Winchester. "The duties of the commissioner of the Extension Department are varied. The commissioner is required to analyze the Rosicrucian radio programs if and when broadcast over local stations. The commissioner donates his services and receives no compensation, for the Rosicrucian Order is a fraternity devoted to dissemination of knowledge of the natural laws of life and the teachings of a philosophy. It is neither a commercial nor a religious organization. The local commissioner is expected by the Grand Lodge of the Order to urge all students and members in his community to attend the National Conventions of the Order which are held annually and which draw many hundreds from various countries."

SCHOOL BOARD MEETS

At the Maple Shade school house, last evening, directors of Bristol Township public schools met to transact business, with William Smyrl presiding.

TIDES AT BRISTOL

High water	11.07 a. m.; 11.27 p. m.
Low water	5.57 a. m.; 6.23 p. m.

THREE ARE KILLED IN BUCKS COUNTY WHILE GUNNING

Prominent Farmer Shot To Death As Companion Trips

BOY KILLED IN CAR

Another Member of A Gunning Party Killed in Hit-Run Crash

Three dead was the toll of small game hunting in Bucks County as the Pennsylvania gunning season got under way yesterday. Two of the victims were shot to death, while the third was killed in an automobile accident while returning home after a day in the fields.

The victims were:

Ernest Delp, 41 years old, prominent farmer of Chalfont, near Doylestown.

Alfred Bermer, 15 years old, of Springfield Township, Bucks County.

Bernard Cannon, Sr., 71 years old, of 2437 North 7th street, Philadelphia.

Delp was fatally wounded while gunning with his brother and two other companions on the farm of Lewis S. Moyer, a short distance from Doylestown, just as the members of the party were about to start for their homes at about 2.30 o'clock. Albert Wink, of 5112 James street, Frankford, saw a rabbit spring from a hole, and with Delp he started after the game. Authorities were told that Wink slipped and fell and the contents of his double-barrel shotgun were fired into Delp's right hip.

Delp's brother, Howard, and Miles Tyson, both of Chalfont, summoned Moyer, who rushed the victim to the Doylestown Emergency Hospital. Delp died there an hour later from loss of blood and shock.

State Police of the Doylestown Barracks questioned Delp's companions and decided the shooting was purely accidental. No arrests were made. Dr. John J. Sweeney, county coroner, viewed the body and issued a burial permit.

Delp is survived by his widow and two children.

The Bermer boy was killed in an unusual accident early last evening while returning home from a hunting trip with his uncle, William Humphreys, of Fullerton. On the return trip Humphreys placed his old single-barrel shotgun on the front seat beside him and left it cocked. His nephew was in the rear seat with the game they had shot.

As Humphreys was driving near Coopersburg his machine struck a hole in the highway, and the weapon was discharged. A load of shot entered young Bermer's neck, killing him instantly. Dr. Sweeney viewed the body and had it removed to a morgue at Coopersburg.

Doylestown State Police investigated but made no arrests pending a further probe today. Police declare that Humphrey's weapon was of an old type and was easily discharged.

Cannon was fatally hurt, one companion was seriously injured, and another was shaken up last night while returning home from a gunning trip in Bucks County, when their car was struck by a hit-and-run driver on the Lackawanna Trail, about a mile and a half north of Willow Grove.

Cannon, a meat dealer, was injured about the head and died a short time later of a fractured skull in the Abington Memorial Hospital. Frank Noe, 38 years old, of 2232 North 30th street, Philadelphia, a passenger in the car, received abrasions and lacerations and internal injuries. He is being held under observation in the same hospital. Joseph Sasska, Jr., 31 years old, of 430 West Dauphin street, Philadelphia, driver of the car, escaped with a shaking up.

The accident occurred when Cannon's machine was sideswiped by a hit-and-run driver near the Reading bridge of the Trenton Cut-off at about 8.30 o'clock. Sasska told Upper Moreland Township police that the collision caused him to lose control of the car and he crashed into a pole.

Two Morrisville sportsmen were injured late yesterday afternoon when an automobile in which they were riding skidded on the River Road near Yardley and turned over in a ditch. Charles Brietenback, of Moreau street, received lacerations of the upper lip and hand. He was the operator of the car. Robert White, of 212 Palmer street, was cut about the head and received brush burns. Both were treated at Mercer Hospital.

Early last night Harrisburg, Pa., authorities reported four persons killed and at least eight wounded during the day. Officials estimated more than 200,000 were in the field.

NAUTICAL BALL ON 16TH

The Nautical Ball to be held at the Elks' ballroom, November 16th, will be sponsored by the Sea Scout Ship "Elks" instead of the Bucks County Council. Tickets may be secured from any member of the ship.

Mrs. George Wistar and Miss Alice McCabe, Beechwood, spent the week-end visiting Mrs. A. D. Wistar, 270 Harrison street.

The Bristol Courier

Established 1910

Published Every Evening (Except Sunday) at Beaver and Garden Sts., Bristol, Pa., Bell Phone 2717

Only Daily Paper in Lower Bucks County

BRISTOL PRINTING COMPANY
Owner and Publisher
Incorporated May 27, 1914

Serrill D. Detlefson .. Managing Editor
Ellis E. Ratcliffe .... Secretary

Subscription Price per Year, in advance, \$3.00; Six Months, \$1.50; Three Months, 75c.

The Courier is delivered by carrier in Bristol, Edgely, Tullytown, Bridgewater, Croydon, Andalusia, West Bristol, Hulmeville, Bath Addition, Newportville and Torresdale Manor for six cents a week.

JOB PRINTING

The Courier has the most complete commercial printing department in Bucks County. Work of any description promptly and satisfactorily done.

Entered as Second Class Mail matter at the Post Office at Bristol, Pa.

"International News Service has the exclusive rights to use for republication in any form all news dispatches credited to it or not otherwise credited in this paper. It is also exclusively entitled to use for republication all the local or undated news published herein."

FRIDAY, NOVEMBER 2, 1934

REPUBLICAN TICKET

U. S. Senate.
David A. Reed

Governor
William A. Schnader

Lieutenant Governor
Harry B. Scott

Secretary Internal Affairs
M. Harvey Taylor

Judge of Superior Court
Frank M. Trexler

Congress
Theodore R. Gardner

State Senator
Clarence J. Buckman

Assemblymen
Wilson L. Yeakel
Thomas B. Stockham

THE PROFESSOR'S LADY

The urge of a scientific age to reduce all sorts of things to formula has assuredly attained the ultimate, we think, in a chart of women's charms prepared by (of all people) a professor at the Massachusetts Institute of Technology. Where poet and lover and genius and scholar through the ages—and even Fannie Hurst—failed in their efforts to approximate a description of woman's loveliness our sage of Massachusetts not only describes that pleasant mystery but takes it apart and puts a number beside each catalogued fragment of the whole.

Perhaps the less said about such things the better, and while we shall not say very much about it, here are the salient features:

Twenty points, the highest rating of all for any single attribute, an average weight for height and age.

Ten points for perfection in each of the following: Skin, feet and health.

Five points for excellence in each of these particulars: Hair, eyes, mouth, teeth, hands, posture, hearing, vision and clothing.

Three points for harmony of movement.

Two points for good lines and grace, while seated.

Thus our professor's perfect woman, and whether it all adds up to one hundred or not can't make a great deal of difference. For what lover will gaze into his darling's eyes and with pencil and paper and chart in hand murmur, My dear you only add up to sixty-two?

If he does we think he will get what's coming to him, and deserve it, too.

EARLY REFLEXES

Some 30 years ago there were intelligent young mothers who let baby cry himself out after making sure there were no loose pins about. They did not know that they were collaborating with the great Russian physiologist Pavlov in establishing the truth of conditioned reflexes, but so it now appears.

To spoil a child is to endow it with conditioned reflexes, according to an address by a prominent medical man. The conditioning may begin at the early age of two weeks. "The infant cries and immediately afterward receives some treatment he enjoys, such as being taken up, being rocked, or being carried about. The infant memorizes a sequence of events. He learns to put forward the cry to earn its just and due payment."

A teacher isn't an old maid until she makes the kids suffer by reading their intercepted love notes to the school.

CHURCH ACTIVITIES IN THE ADJACENT COMMUNITIES

Union Church of Edgely

Sunday School, 10 a. m.; preaching service, 7.30 p. m.

South Langhorne Lutheran Church

The Evangelical Lutheran Church of the Redeemer, South Langhorne, the Rev. W. S. Heist, pastor:

Sunday School, 10.30 a. m.; Luther League meeting, 6.45 p. m.; service, 7.30 p. m.

Meeting of the Catechetical Class, Monday, at 7.30 p. m.; Ladies Aid Society meeting, Wednesday, two p. m.

Andalusia First Baptist Church

The Rev. Herman H. Doh, pastor. Morning service, 10.30; Sunday School, 11.30 a. m.; B. Y. P. U. meeting, seven p. m.; evening service, eight.

Prayer meeting, Wednesday evening at eight o'clock; Ushers' Association, Monday evening; Men's League, November 9th, at eight o'clock; Ladies Aid Meeting, Tuesday evening at eight o'clock.

Cornwells M. E. Church

The Rev. Francis E. Purcell, minister: Sunday School will assemble at 9.45 a. m.; morning worship service at 11, evening service, at eight.

Ladies' Aid Society will hold its monthly meeting, Monday evening.

Midweek prayer service, Wednesday evening.

Eddington Presbyterian Church

The Rev. Arthur D. Sargis, minister: Preparatory service will be held in the lecture room, tonight, at eight o'clock. The Session will meet those who desire to unite with the Church. Sunday School, 10 a. m., Arthur G. Wilkinson, superintendent; morning worship, 11 o'clock. Holy Communion will be celebrated and the Sacrament of Baptism will be administered. At this service new members will be received into the fellowship of the Church.

The Woman's Missionary Society will meet at the home of Mrs. Henry H. Jones, Croydon, Wednesday afternoon, at 2.30 o'clock. Prayer meeting will be held in the lecture room, Wednesday evening, at eight o'clock.

Newportville Church

9.30, morning worship, in charge of Arthur Sargis; 10 a. m., Church School, at which time the Women's Bible Class will celebrate its fourth anniversary.

The school will be in charge of the class teacher, Mrs. James Barclay, who has acted in that capacity since its inauguration; 7.30 p. m., Robert Fraser, blind evangelist, will conduct a rousing revival service.

Hulmeville P. E. Church

Grace Episcopal Church, Hulmeville, the Rev. J. C. Gilbert, vicar: 23rd Sunday after Trinity:

7.30 a. m., Holy Communion; 9.45 a. m., Church School, Francis Rodzjwic, superintendent; 11, morning prayer and sermon; 7.45 p. m., confirmation, the Right Rev. F. M. Taitt, Bishop of Pennsylvania, will be present to officiate at this service.

Tuesday, Altar Guild, at home of Miss Jeanette Harrison. Wednesday, two p. m., Woman's Guild; 8 p. m., Meditation and preparation for the Holy Communion; 9.15 p. m., the vestry will meet in the rectory. Friday, the Normal Course at St. James', Langhorne.

St. Paul's Chapel, Edgely

The Rev. J. C. Gilbert, vicar, 10 a. m., Church School, C. S. Locke, superintendent; 7.45, evening prayer and address, the choir of St. Andrew's, Yardley, will be present. Robert Belleville, Lay Reader, will make the address.

Hulmeville Methodist Church

The Rev. T. William Smith, minister: 10 a. m., Church School, J. C. Everitt, superintendent; lessons, "Christian Growth," (Luke 2:42-52, 2 Peter 1:5-8), "Pioneers of Methodism in the New World," (Hebrews 11:8-10, 13, 14, 39, 40). This is our monthly missionary Sunday and the offering is for the missionary work of the church; 11, morning worship with Sacrament of Holy Communion; 6.45 p. m., Senior Epworth League, topic, "What is Right and What is Wrong with America?" (Consecration Service) (Jeremiah 6:8); 7.30, evening worship with song service and sermon by the minister: "The Friendship of Jesus," (John 15:14).

Thursday, seven p. m., Junior Epworth League; eight p. m., the mid-week fellowship hour of prayer, praise and Bible study with a message by the minister: "Practical Lessons from Christ's Triumphal Entry into Jerusalem," (Matt. 21:1-11); 8.45 p. m., choir rehearsal.

Special music this Sunday evening will be an anthem by the choir, and a vocal solo by Mrs. T. William Smith.

Croydon Lutheran Church

St. Luke's Evangelical Lutheran Church, State Road and Excelsior avenue, Croydon, the Rev. T. H. Kohlmeier, pastor, phone Bristol 7140:

Friday, November 2nd, confirmation class at four p. m.; Sunday School teachers meet at eight p. m., this is also the regular monthly business meeting.

Sunday: Sunday School at 10 a. m.; Divine services at 11 a. m. and again at eight p. m.

Monday, Nov. 5: Confirmation class, four p. m.; adult class at the home of J. Carr, eight p. m.; Tuesday, regular monthly business meeting of the voters at eight p. m.

Nov. 3: card party, benefit Good Samaritan Club, in the church basement.

HULMEVILLE

The Juniors of the Girls' Friendly participated in a Hallowe'en party at the Grace Church parish room, last evening. Prizes were awarded for costumes, and the young folks indulged in a variety of games. Refreshments of ice cream, cake and candy were served.

During the past few days Mrs. Louise Gill has been ill at her home.

CROYDON

A pleasant surprise was given Mr. and Mrs. Henry Krieder, Saturday evening after visiting in Bristol. On their return they found a party of friends and relatives from Tacony had arrived to congratulate Mrs. Krieder on her birthday. A table was set with delicacies of the season.

Mr. and Mrs. George Sperling enjoyed a day with friends in Philadelphia, Thursday.

Mr. and Mrs. Charles Friday, Sr., entertained a party of friends at cards, Wednesday evening.

Mrs. Harry Collins was a guest of relatives in Philadelphia, Wednesday.

The Senior Walther League of St. Luke's Evangelical Lutheran Church gave a Hallowe'en party in the church basement Wednesday. About 50 guests were present. The evening was spent playing games and ended by refreshments. Mrs. J. Horner was given the prize for being best dressed, and Harry Gamble for the funniest costume.

FALLSINGTON

Mr. and Mrs. George Whorten and son, George, Headley Manor, were Sunday visitors of Mr. and Mrs. Louis Carter.

Mrs. Stephen Woolston was a Wednesday visitor of her granddaughter, Mrs. Kennet Heath, Washington, D. C.

Mr. and Mrs. Louis Carter, Mrs. Frank Coghlan and Mrs. Mary Carter, of Morris Heights, were Sunday visitors at High Point.

Mrs. Charles M. Headley was a Monday visitor of Mrs. Abbie Atchley, Pennington, N. J.

Mrs. Andrew Kirby attended a Hallowe'en party at Hotel Morton, Atlantic City, N. J., Saturday.

The ninth grade of Falls Township School held a Hallowe'en party at Penns Manor Chapel, Tuesday night.

Mr. and Mrs. Lawrence Bradford and daughter, Virginia, were recent guests of Mr. and Mrs. Nelson Hill, Morrisville.

Mr. and Mrs. La Grand LaRue and daughter, Evelyn, Morrisville, were Sunday visitors of Mrs. Mary Kelly.

Mr. and Mrs. Lawrence Bradford entertained recently, Mr. and Mrs. David Camp, Mr. and Mrs. Charles Hulsart, Asbury Park, N. J., and Mr. and Mrs. John Collins, Philadelphia.

Mr. and Mrs. Sacks, Trenton, N. J., were Monday visitors of the Misses Moon.

Mrs. Edward Reading has been the guest of Mr. and Mrs. Jack Ingilis, New York.

Phineas Weber motored to Shippensburg, recently.

The Justamere Sewing Circle met at the home of Mrs. Howard Satterthwaite, Wednesday afternoon.

Miss Lorraine Miller underwent an operation at the Methodist Hospital, Philadelphia, this week.

EDGELY

Mrs. William O'Dea, Edgely; Miss Hilda Wunsch, South Langhorne; Mrs. Percy Earll, Bristol; Mrs. Jack Weber, Andalusia, were luncheon guests yesterday of Mrs. George Miller, Mayfair, and enjoyed dinner and the theatre in Philadelphia.

MARRIAGE LICENSES

John Olanick, 21, of 76 Mechanics avenue, Trenton, and Marion Eubanks, 21, of 34 St. Joe avenue, Trenton.

Samuel H. Shute, 37, of 1927 East Ontario street, Philadelphia, and Marie Kaelin, 28, of 2646 North Hancock street, Philadelphia.

John Reed, 22, of Hulmeville Road, Bucks county, and Caroline Elizabeth Staublein, 21, of Newport Terrace, Bucks county.

COMING EVENTS

Organizations whose announcements are printed in this column can reciprocate by having all printing in connection with announced events done by the publishers of this paper.

Nov. 3—
Card party in Newportville fire station, benefit of Newportville Fire Company.
Pinochle and radio party, benefit Good Samaritan Club, St. Luke's Lutheran Church, in church basement, Croydon.

Nov. 5—
Card party in F. P. A. hall by Shepherds Delight Lodge.
Card party at F. P. A. Hall for Shepherds Delight Lodge, Shepherds of Bethlehem.

Nov. 6—
Card party by Catholic Daughters in K. of C. home.

Nov. 7—
Pinochle and bingo party by eighth grade at Croydon School.
Annual exhibition of garments of Bristol Needlework Guild at community house.
Dance by Bristol Eagles A. C. in Trades Hall.

Nov. 8—
Concert by Philadelphia Scottish choir at Bristol Presbyterian Church.

Nov. 10—
20th annual chicken supper at William Penn Fire Company station, Hulmeville, 4 to 8 p. m.

Nov. 12—
Card and radio party in St. Charles auditorium, Cornwells Heights, by "Spades AA", 8.30 p. m.

Nov. 13—
Card party at A. O. H. hall, benefit St. Mark's School.
Musical comedy, "Honeymoon Inn", by Bristol Council K. of C. in St. Mark's Hall.

Nov. 14—
Turkey dinner by St. Agnes Guild at P. E. parish house, 6 p. m.

November 15—
Annual chicken supper, benefit of general fund of Christ Church, Eddington, from 5.30 p. m. to 8 p. m., at Cornwells M. E. parish house.

Nov. 16—
Card party by St. Ann's Guild in St. Ann's hall, 8.30 p. m.
Pinochle and radio party at Cornwells Fire Station, by Cornwells Girl Scout Committee.
Card party by Woman's Guild at Grace Church parish room, Hulmeville.

Nov. 17—
Hot roast pork supper by Social Circle at First Baptist Church.
Garment exhibition by Cornwells Branch of the Needlework Guild of America, 2.30 p. m., in Eddington Presbyterian Church.

QUICK HEAT that lasts for hours
WHEN YOU USE
'blue coal'
—ORDER FROM—
C. S. WETHERILL EST.
PHONE 863

GRAND BRISTOL LAST TIMES TONIGHT
LESLIE HOWARD and BETTE DAVIS in
"Of Human Bondage"
COMEDY, WILL MAHONEY, "SHE'S MY LILLY"
SATURDAY: —"CRIME WITHOUT PASSION"

ATLANTIC WHITE FLASH PLUS MEANS MILEAGE!

WATCH FOR OUR X'MAS SPECIAL STYLE —QUALITY — VALUE
NICHOLS STUDIO
NEXT TO McCRORY'S BRISTOL, PA. PHONE 2925

Announcing...
The Grand Opening
OF THE NEWEST INNOVATION
Roller Skating Rink
Bristol Recreation Center
Saturday Evening, Nov. 3rd
ADMISSION: LADIES, 25c; GENTLEMEN, 35c
Skating from 8 P. M. Until 11.15 P. M.

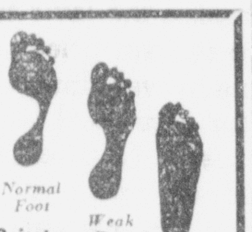

Pedograph Prints of Your Feet Show WHY Your
SHOES
Soon Lose Their Shape and Wear Unevenly Like This!

This very common trouble can be prevented. It will cost you nothing to learn how from our Expert in Scientific Fitting.

He will also demonstrate how he can give you relief with the proper Dr. Scholl Remedy or Appliance if you have corns, callouses, bunions, weak or fallen arches, tired, aching feet, itching feet, sore, hot or swollen feet, or other foot troubles. Take advantage of this Special Service. *We feature Dr. Scholl's Foot Comfort Service.*

MOFFO'S SHOE SHOP
311 MILL STREET

—THE—
SHOPPER'S GUIDE
—AND—
BUSINESS DIRECTORY

The Advertisers Listed in This Section Are Just As Far Away From You As Your Telephone! When in Need of Anything, Look This List Over—No Doubt You Can Get Just What You Want At the Right Price!

FUNERAL DIRECTOR
No Charge for Use of Funeral Home
HARVEY S. RUE EST.
FUNERAL DIRECTORS
314 CEDAR ST. PHONE 617
Robert C. Ruehl, Suc.

PHILA. EXPRESS
DAILY TRIPS
FARRUGGIO'S EXPRESS
901 MANSION ST. DIAL 2953
Philadelphia: 7 N. Front St.
Phone Market 3518

RESTAURANT
ROOMS FOR CARD PARTIES AND SOCIALS
FREE OF CHARGE
Jones Neshaminy House
Newportville Road Croydon
Phone Bristol 7152
Information Cheerfully Furnished

NOW READY AT YOUR DEALERS
Valley Forge
STOCK ALE
A LUSTY BREW for winter cheer

A lusty and stalwart ale—brewed for exceptional vigor and quality—and aged for months in wooden casks.

An ale that warms and cheers however Wintry the weather. The brew that has the call whenever good pals get together.

ADAM SCHEIDT BREWING CO. Norristown, Pa.

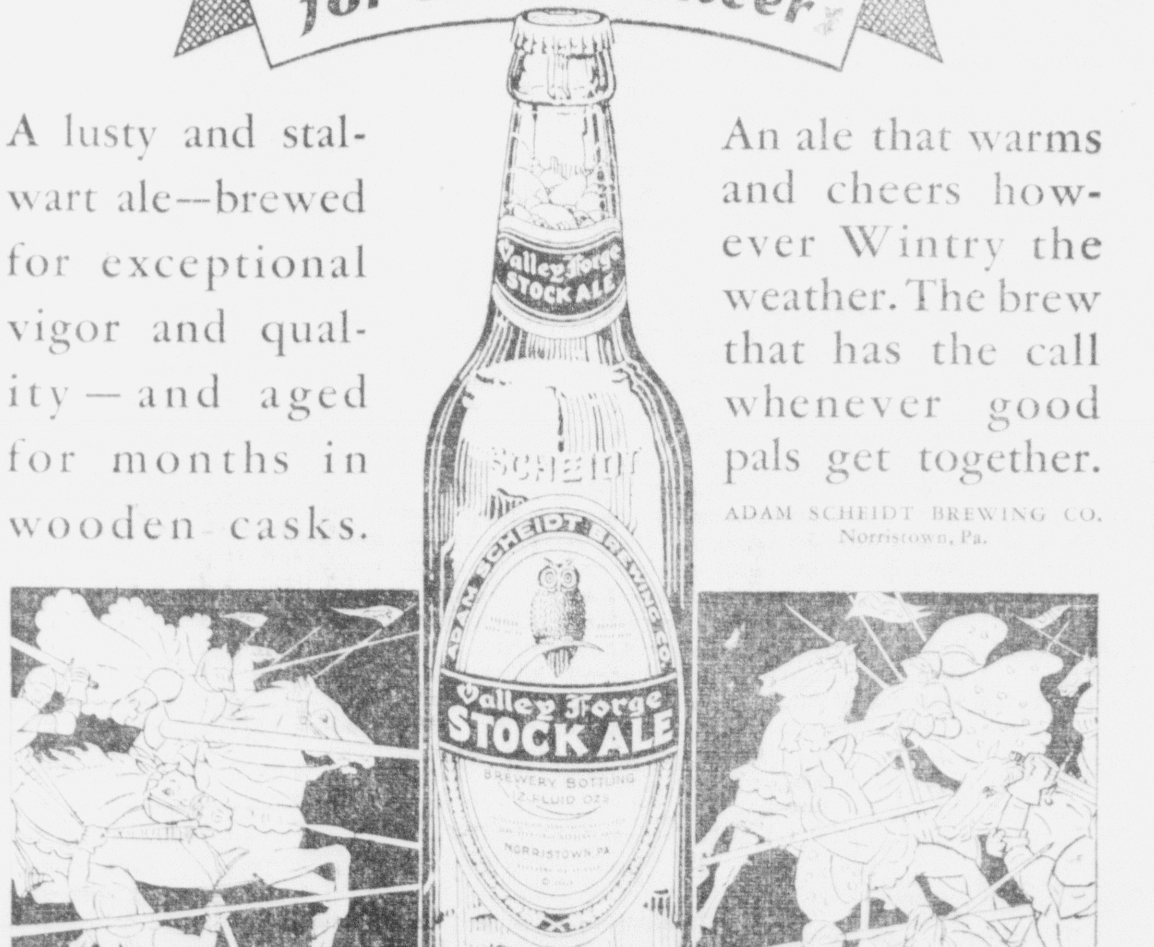

In days of old when Knights were bold—Lusty Ale was their drink

If your dealer is unable to supply you call—
Wm. Neis & Son, 124 E. State St., Doylestown Phone Doylestown 215

In a Personal Way

INTERESTING bits of news mainly about people you know. A chronicle of the activities of the people of Bristol; their goings and comings. : : :

Events for Tonight

Masquerade party at Dick's hall, Edgely, by Edgely School Association.

Pinochle and radio party at Cornwells Fire Company station, by Cornwells Improvement Ass'n.

AWAY FROM HOME

The week-end was spent by Mr. and Mrs. Joseph Burton, Beaver street, in Dundalk, where they were the guests of Mr. and Mrs. Charles Snell.

Mr. and Mrs. Augustus Praul, 233 Wood street, were guests the forepart of the week of Mr. and Mrs. Clifford Vansant, South Langhorne.

Mrs. Annie Lannahan, Beaver street, is making a lengthy stay in Wheatsheaf with Mr. and Mrs. John Bond.

Sunday will be spent by Mr. and Mrs. Frank Satterthwaite, West Circle, and Mr. and Mrs. Leslie Saterthwaite, Madison street, in Fallsington, where they will be entertained by Mrs. Annie Satterthwaite. Tuesday guests of Mrs. Frank Satterthwaite were Mrs. Anna Davis and Mrs. Percy Smith, Frankford.

Miss Ruth Adams, West Circle, will pass Saturday and Sunday in Passaic, N. J., with relatives.

Miss Carroll Reynolds, Wilson avenue, and Miss Elizabeth Kaiser, Hayes street, were guests for several days of relatives of Miss Kaiser's in Garfield, N. J.

Mr. and Mrs. E. McIlvaine and son Eugene, Jefferson avenue, were sightseers in Washington, D. C., the forepart of the week.

The week-end will be spent by Mr. and Mrs. J. J. Sullivan, Bath street, in New York, where they will be the guests of Mr. and Mrs. P. J. Griffith.

Miss Ruth Hart and her brothers, Jay and Maris, McKinley street, were guests for several days of relatives in Lancaster.

Mrs. Dominic Rotunno and children, Bath street, are in San Francisco, Cal., where they are making a lengthy stay with relatives.

VISIT AT HOMES HERE

The Rev. and Mrs. George W. Shires, Philadelphia, were Sunday guests of Mr. and Mrs. William Wilkinson, Jackson street.

Guests for a day of Mrs. J. E. W. Tracy, Radcliffe street, were Mrs. E. S. Votey, Summit, N. J., and Miss Bertha Shaw, Brandon, Vt.

Mr. and Mrs. David Landreth, "Mostyn," Radcliffe street, had as guests for two days, Mr. and Mrs. Mostyn Jones, New York City. Mr. and Mrs. John S. Swift and son Curtis, St. Louis, Mo., passed a day at the Landreth home.

Miss Laurine Thornton, Brooklyn, N. Y., passed several days with her mother, Mrs. E. R. Thornton, 573 Bath street.

Miss Noreen Whyatt, Philadelphia, will week-end with Mr. and Mrs. Joseph Whyatt, Wilson avenue.

Guests during this week of Mr. and Mrs. J. R. Hendricks, 611 Cedar street, were Mr. and Mrs. Lewis Hendricks, Red Bank, N. J.

Maurice Webb, Wilmington, Del., is paying a several days' visit to his brother and sister-in-law, Dr. and Mrs. H. Doyle Webb, Radcliffe street.

Mr. and Mrs. Joseph Carroll, Beaver street, had as a guest this week, Mrs. Carroll's sister, Mrs. Robert Ball[illegible], Avon, N. J.

Jack Wright, Summit Hill, has been paying a several days' visit to his family on Radcliffe street.

Overnight guests of Mr. and Mrs. John Gallagher, Pine street, were Mr. and Mrs. James McCormick, Highland Park.

Arthur E. Dungan, Atlantic City, N. J., spent Monday at the home of his mother, Mrs. Charles P. Dungan, Bath street.

Springer Spear, Jr., Wilmington, Del., will be a guest during the latter part of the week of Mr. and Mrs. J. Maddox, Maple Beach.

Mr. and Mrs. William Boyd, 925 Beaver street, entertained over the week-end, Mr. and Mrs. John Boyd and grandson, John Boyd, 2d, and Miss Jeannette Hale, St. Claire, and Mr. and Mrs. Earl Zimmerman, Mt. Carmel.

HERE FOR VISITS

Dr. and Mrs. Mark Morgan and family, Philadelphia, spent Sunday visiting Mrs. G. A. Hussey, Dorrance street.

Mr. and Mrs. Louis Hendricks, Red Bank, N. J., spent Monday visiting Mr. and Mrs. John R. Hendricks, 611 Cedar street.

Miss Eleanor Hornsby, Philadelphia, was a Thursday overnight guest of Miss Anna Jefferies, 567 Bath street.

Sunday guests of Mr. and Mrs. D. H. Beaton, 914 Cedar street, were Misses Elnora Vincent and Ruth Kaiser, Philadelphia. Mrs. Emma Barber, Morrisville, is spending this week at the Beaton home.

Mrs. Joseph Grey and Mrs. John Tingle and son Edward, Philadelphia, were Monday guests of Miss Kate Booth, 605 Beaver street.

PURCHASES NEW CAR

James V. Lawler, Bath street, is driving a new Ford V-8 sedan.

HOLLANDS MOVE

Mr. and Mrs. Fletcher Holland have taken up their residence at 242 McKinley street.

BACK TO EMPLOYMENT

Harold Hanson, Pond street, returned to his work this week after several days' illness.

ON GUNNING TRIP

Walter Leedom, Radcliffe street, and Harry Evans, Cedar street, are spending several days on a hunting trip in the vihinity of McConnellsburg.

ON LENGTHY JAUNTS

Miss Marion Hendricks, Cedar street, Miss Anna Jefferies, Bath street, Miss Betty Saylor, Germantown, and Mrs. Ruth Groff, Cornwells Heights, enjoyed a motor trip to Albany, N. Y., over the week-end.

Owen Evans and son Charles, Radcliffe street, are spending a few days this week hunting in the Poconos.

Mrs. Robert Hutchinson, 228 Harrison street, is visiting her mother who is ill at her home in Indiana.

AWAY

Mrs. John Elmer, 592 Bath street, spent a day during the week-end in Philadelphia. Mrs. Emma Fox, Vineland, N. J., was the guest for four days at the home of Mr. and Mrs. Elmer.

Misses Marie Gaffney, Angeline Riley, Katharine Dugan, Corson street; Miss Margaret McIlvaine, Radcliffe street; Miss Gertrude Roche, Pine street; Miss Julia McFadden, Jeffer on avenue; Mrs. E. H. McCurry, 1 Venice avenue, and Mrs. Andrew Moore, 327 Monroe street, attended a Retreat at the Dominican Convent, Philadelphia, Sunday.

TRIP TO CALIFORNIA THOROUGHLY ENJOYED BY BRISTOL COUPLE

Mr. and Mrs. Spencer Brown, 225 West Circle, returned yesterday from a month's trip to California.

During their tour, the Bristolians made stops at Calastoga, San Jose, Piedmont, Napa, Oaklyn, Los Angeles, San Leandro, San Francisco and Santa Barbara, Cal. They also visited the vineyards, wineries, the prune and apricot orchards, the almond and English walnut groves and the geyser section.

An interesting stop was made at the Grand Canyon. The temperature was 100 degrees in California when the localites left for home.

666 checks COLDS and FEVER first day HEADACHES in 30 minutes
Liquid - Tablets Salve - Nose Drops

MANERA'S CAFE
423 Mill Street
CHOICE WINES AND LIQUORS
BEER and ALE On Draught
DANCING T-O-N-I-G-H-T
FRATERNITY BOYS ORCHESTRA
--Special--
CLAM CHOWDER and ROAST BEEF
Saturday's Special
SPAGHETTI AND MEAT BALLS

LOANS
$10 AUTO $300
CO-MAKER
HOUSEHOLD
Amounts up to $100 require no endorsers or security for salaried employes just a personal note for the amount desired. Weekly or monthly payments up to 20 months.
IDEAL FINANCING ASSOCIATION INC.
Mill and Wood Sts. Over McCrory's
BRISTOL
Dial 517 Open Friday from 7 to 9 P. M.

AUTHORIZED DEALER
JEDDO HIGHLAND COAL
ARTESIAN
PHONE 3215

COLDS
Creomulsion
Your own druggist is authorized to cheerfully refund your money on the spot if you are not relieved by Creomulsion.

PRIZE NIGHT
AT THE
DORIS GRILLE
Washington and Pond Streets
PLENTY OF FUN
TRY OUR DELICIOUS FRIED OYSTERS
SCHMIDT'S BEER

TAXPAYERS TAKE NOTICE

After 250 years of existence as a County, and with all the improvements of every kind that have been made during two-and-a-half centuries

BUCKS COUNTY'S BONDED INDEBTEDNESS IS ONLY $125,000

The assessed valuation is $75,000,000.

BUT during the first 18 months of the NEW DEAL, the Administration's colossal spending of borrowed money has laid a debt of a THOUSAND MILLION DOLLARS upon Pennsylvania, and

BUCKS COUNTY'S SHARE OF THAT FEDERAL DEBT IS TEN MILLION DOLLARS

Within a period of 18 months the NEW DEAL has put upon the people of Bucks County 80 TIMES MORE DEBT than they had standing against them after 250 years of existence as a County.

Within a period of 18 months, the NEW DEAL has thrust a debt upon Bucks County amounting to ONE-SEVENTH of its entire assessment.

THAT, ON A CONSTANTLY INCREASING SCALE, IS WHAT THEY ASK YOU TO APPROVE WHEN THEY ASK YOU TO VOTE FOR THE DEMOCRATIC CANDIDATES.

AT THE TERRIFIC RATE OF PUBLIC SPENDING, MAKE YOUR OWN FIGURING OF WHAT BUCKS COUNTY'S SHARE OF PENNSYLVANIA'S DEBT WILL BE AT THE END OF THE NEXT TWO YEARS.

TRADE-IN SALE
NO MONEY DOWN
4.50 x 21 TIRES
38c Weekly
DUNLOP
TIRE AND RUBBER CO.
320 MILL STREET

DINE and DANCE
—AT—
KARP'S BEER GARDEN
Every Friday and Saturday Night
DUDE MOORE'S JERSEYANS
Schmidt's Beer

Stomach Distress Caused By Deep Seated Impurity

Common Symptoms Are Gas Pains, Rifting or Half-Digested Food, Shortness of Breath and Dizziness

New Scientific Medicine Is Found That Works With Our Food, Called Indo-Vin; Brings Relief in Minutes and Costs Only a Trifle

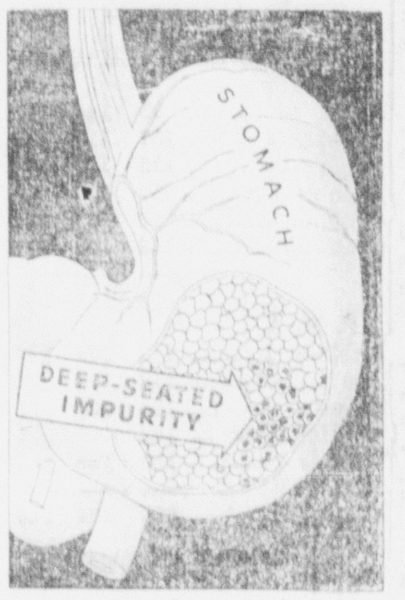

The Stomach Lining Is a Series of Small Pits. Impurity Clings Deep in These Pits, Often Causing Serious Disorders.

There has been a notable discovery for the relief of stomach distress. Not a cure-all, not a "patent" medicine, but a new, scientific formula that works with the sufferer's own food, known as Indo-Vin, now being introduced to crowds daily here in Bristol at the Victor Cut Rate store and every druggist in this section. It was first introduced in Bristol a few weeks ago and has become a complete sensation, and druggists and public alike state that it is helping people who had never been really helped before by ANY medicine, bringing relief in some of the worst cases of stomach trouble found in this vicinity.

G. H. Mosby, The originator of Indo-Vin

What It Is

Indo-Vin is made from natural Plants, and taken shortly after meals it mixes with the food in one's stomach, thus throwing off the poisons that foster stomach troubles and permitting the kidneys and liver to function properly. It acts within 10 minutes to stop acid risings, bloat and belching and will bring out awful gases and impurities (frequently from the first dose) which may have been inside of you for a long time, contaminating your blood and inner organs.

Indo-Vin clears out old fermented substances, half-digested food and other impure "matter." Such impurities often half fill the stomach and intestines and form a coating on the linings, thus causing stomach "trouble." Cleansing out these impure substances permits freer flow of the digestive juices, makes the digestive organs sweet and clean and gives complete relief from indigestion, heart palpitation from gas, spitting up of food, shortness of breath, lump in stomach and dyspepsia. Likewise, it has a great action upon the other important organs, kidneys, liver and bowels, and thus it cleanses and improves the whole system in general.

This is no mere tablet or pill, and not a powder, syrup or capsule, and it does not contain alcohol or a single habit-forming drug, but it is a scientific LIQUID mixture from 21 Medicinal Plants, all blended into one remarkable compound. It is vastly different from any previously known formula, containing perhaps more ingredients than three ordinary medicines put together. While it is being introduced in Bristol every suffering person can take it at the small cost of only a few cents a day. So, if stomach affliction or even some little digestive difficulty is bringing you misery, it would certainly be a mistake not to try it.

Indo-Vin is now being introduced to the public daily here in Bristol, at the Victor Cut Rate store, 303 Mill street, and sold by every good druggist throughout this whole section.

The world's most comfortable mattress

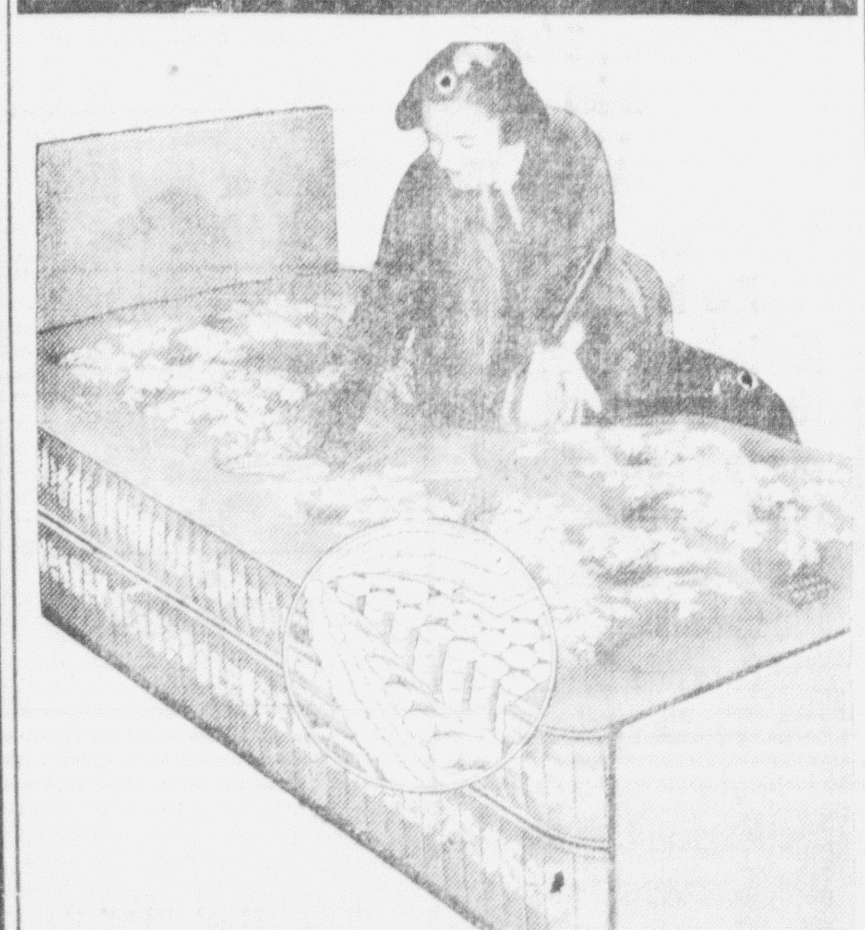

Beauty Rest Mattress $39.50
BUY ON THE DEFERRED PAYMENT PLAN
DRIES FURNITURE STORE
Corner Pond and Mill Streets

Classified Advertising Department

Announcements

Deaths 1

BARTON—At Bristol, Pa., October 31, 1934, Joel, husband of Mary Barton. Relatives and friends are invited to attend the funeral, Monday, November 5th, at nine a. m., from his late residence, 544 Linden street. Solemn Mass of Requiem at St. Mark's Church at 10 o'clock. Interment in St. Mark's Cemetery.

McGINLEY—At Burlington, N. J., November 1, 1934, Margery, widow of Bernard McGinley, aged 71 years. Relatives and friends are invited to attend the funeral at the residence of her son-in-law, Thomas W. Tillinghast, 332 St. Mary's street, Burlington, N. J., Monday, November 5, at 9 a. m. Requiem Mass at St. Paul's Church at 10 o'clock. Interment in St. Mark's Cemetery, Bristol, Pa. Friends may call Sunday evening.

TERRANIO—At Bristol, Pa., November 1, 1934, Antonio, husband of Teresa. Relatives and friends also Sons of Italy and members of the Loggia Marcheggiana are invited to attend the funeral on Saturday morning, Nov. 3, from his late residence, 466 Logan St., at 9 o'clock. High Mass in St. Ann's Church at 10 o'clock. Interment in St. Mark's Cemetery under direction of Galzerano.

Funeral Directors 4

UNDERTAKER — William I. Murphy, Est., 316 Jefferson avenue, Bristol, Pa. Phone 2417.

Personals 7

LIBERAL REWARD — Will be given to persons giving me information leading to arrest of a hit-and-run driver striking my daughter at crossing, Rosa Ave. and State Road, Croydon, Oct. 30, 3.45 p. m. Robert Conn, New York Ave., bet. Washington and Patterson. Tel. Bristol 7143.

Strayed, Lost, Found 10

LOST—Toy Boston Terrier at Oak Grove, Parkland. Brindle and white; named "Chummy." Reward. Return to Richard Stanley, above address.

LOST—Gold watch between D. Landreth Seed Co. office and 626 Beaver street. Reward if returned to above address.

Employment

Help Wanted—Female 32

SINGING WAITRESS—At New Moon Hotel, Coventry Ave., Croydon, next to Blue Moon Hosiery Mill.

Live Stock

Dogs, Cats, Other Pets 47

BIRD DOG—For sale. Pointer, registered with papers. Apply Warren E. Buckman, Newtown, Pa.

Merchandise

Articles for Sale 51

NEUWEILER'S BEER — 3 bot., 25c; kegs as low as $2.35. Plus deposit. Valentine, West Bristol, phone 9827.

"NO TRESPASSING" — Signs. Apply at Courier Office.

SCHMIDT'S — And Neuweiler's beer. $2 case; keg, $2.35. Mertz's, West Bristol, phone 7414.

Building Materials 53

25,000 SQUARE FEET — Lumber and building material. Apply at 105 Market St., or 8 Beaver Dam Road.

Fuel, Feed, Fertilizers 56

COAL AND WOOD. Leary Brothers, State Rd. & Patterson Ave., Croydon. Call Bristol 7540.

Wanted To Buy 66

PIPELESS HEATER—In good condition. Phone Bristol 9813.

Rooms and Board

Rooms with Board 67

TWO SINGLE ROOMS — With board, for men. Apply Courier Office.

Rooms without Board 68

2023 WILSON AVE.—Room with or without board; good food, good service. Reas. Apply at above address.

Real Estate for Rent

Apartments and Flats 74

FURNISHED APARTMENT—4 rooms and bath, $23.00; 3-room and bath apartment, furnished, $20; 3-room and bath apartment, unfurnished, $16.00. Eastburn & Blanche, 118 Mill Street.

RIVERFRONT Apartments. Now being renovated; new paint paper, etc. ready Nov. 5. Heat furn., all mod. conven. Garage. Thos. B. Harrison, Edgely & Riverview Aves., Edgely.

APARTMENT — 6 rooms and bath, heat furnished. All modern conveniences, newly remodeled, Garage. $30 month. Also other houses for rent. Charles LaPolla, 1418 Farragut Ave., Bristol, phone 652.

Houses for Rent 77

DWELLING—6 rooms and bath, hot-water heat, $20.00. Apply, Eastburn & Blanche, 118 Mill Street.

Use the Classified Columns of The Courier for Quick and Gratifying Results

SPORT

HIGH JAYVEES ROMP TO A 19 TO 0 VICTORY

(By Jack Orr)

Showing unexpected power and deception, the Bristol High Jayvees romped to a 19-0 victory over St. Ann's School yesterday afternoon. The contest was played on the high school gridiron.

Coach "Tom" Cole's eleven started early in the fray and showed the St. Ann's club many tricks out of the Cardinal and Gray bag.

After the opening kick-off the Purple and Gold held the high school gridders and they were forced to punt. Bauroth kicked to the ten-yard marker where a costly fumble was recovered by Gulotto of the Bristol eleven.

After holding the high school club on the St. Ann's 10-yard line, the proteges of "Pete" Bornice weakened on the last down to let "Tony" Orazi scamper over for a touchdown. Bauroth place-kicked the extra point.

The rest of the half was scoreless, although the St. Ann's club threw a scare into the Bristol rooters by starting a touchdown drive late in the second period. An aerial attack, featured by a twelve-yard gain, Marino to Sagolla, was finally stopped when a pair of passes were knocked down by the Cardinal and Gray defense.

The high school lads kept up their splendid work by counting again in the third and fourth periods. Fine blocking and great tackling were featured this half by the Bristol eleven. Quarterback Harry Bauroth topped off both drives for touchdowns by taking the pigskin across each time.

The linemen of the Cardinal and Gray who stood out on both offensive and defensive, were: Captain "Hink" Hinman, "Mel" Fry and "Carm" Gulotto.

The flashy open field running of "Frankie" Jenco for the Purple and Gold seemed to be the main offense of this club.

Ten first downs were garnered by the J. V. eleven to a quartet for the St. Ann's team.

On Saturday the scrappy Langhorne club will be the varsity competition. Kick-off, 2.15

Bristol J. V.		St. Ann's
Bragg	left end	Sagolla (c.)
Abbott	left tackle	Zazzerno
Hinman (c.)	left guard	Cimino
Fry	center	Barbetta
Campbell	right guard	Bellesi
Gulotto	right tackle	Sorrentina
McGinley	right end	Fields
Bauroth	quarterback	Marino
Orazi	left halfback	Monachello
Madrid	right halfback	Indelicato
Hoffman	fullback	Mastranni

Bristol	7	0	6	6	—19
St. Ann's	0	0	0	0	— 0

Substitutions: Bristol — Levers, O'Boyle, McCahan, Snyder, Hutchinson and Van Sant. St. Ann's—Jenco.

Touchdowns: Orazi, Bauroth (2).

Extra point: Bauroth.

Referee, Dougherty; umpire, Spadaccino; head linesman, Neindorff.

BOWLING RESULTS

FEDERAL LEAGUE

Elks				
Smith	95	144	146	385
Crowthers	157	113	127	397
Black	115	106	147	368
Hellyer	159	143	159	461
Groff	146	109	106	361
Groff	146	109	106	361
	672	615	685	1972

Y. M. A.				
Mariner	142	109	137	388
Zim	118	131	90	339
Noratto	134	109	117	360
W. Hendrick	108	109	97	314
Warner	133	150	125	408
	635	608	566	1809

AMERICAN LEAGUE

Elks				
Fegley	171	184	152	507
Hanson	149	171	173	493
Rockhill	......	144	124	268
Veit	140	......	147	287
Jenks	......	......	165	165
Stoneback	182	117	......	299
Veit				
Wichser	167	101	......	268
	809	717	761	2287

Gasoline Alley				
Louderbough	167	137	147	351
Milnor	140	140	......	280
Taylor	......	142	120	262
Barton	136	......	173	309
Bell	4 158	116	144	418
Whitledge	189	123	215	527
	790	658	799	2147

BRISTOL LEAGUE

P. P. P. Co.				
Headley	146	143	157	446
J. Lane	148	112	150	410
F. Lane	172	131	178	481
Arnold	159	159	193	511
Gaddish	161	153	150	464
	786	698	828	2312

Elks				
Pearson	166	166	176	508
Ott	148	165	138	451
Kenyon	......	176	187	363
Smoyer	133	......	143	276
Kelly	191	143	......	334
Jackson	201	182	178	561
	839	832	822	2493

Lad Who Was Killed In Sand-Slide, Buried Today

Those who bore John Liberatore, 17, to his last resting place in St. Mark's Cemetery, this morning, were: Messrs. Frank Lucisano, Ferdinand Monte, William Carmen, William Leigh, Howard Mitchell, Peter Milanese.

The funeral for the young man, a resident of Tullytown, who was smothered during a slide of sand at the Brennan Sand Company pits, Penns Manor, Tuesday, occurred at nine o'clock. High Mass was said at St. Ann's Church by the Rev. Thomas, with burial in charge of Galzerano, funeral directors. The funeral was largely attended, and floral pieces were many.

YARDLEY

Mr. and Mrs. Raymond Dansbury, Main street, are receiving congratulations on the birth of a daughter, Jeanett Claire, weighing 9½ pounds.

Miss Esther White, Dolington, was a week-end guest with her uncle and aunt, Mr. and Mrs. Matthew S. Bennett.

Miss Myrtle Smith, daughter of Hunter Smith has been confined to her home by illness.

John Doles, a former Yardley resident, died while sitting in a rocking chair at his home on Spring street, Trenton. He was buried on Tuesday afternoon in River View Cemetery.

The Daughters of the King of St. Andrew's Episcopal Church held their monthly meeting at the home of the president, on Monday night.

The afternoon bridge club held its first meeting of the season at the home of Mrs. J. A. Cadwallader, on Tuesday afternoon.

Mr. and Mrs. Donald N. Eames, Drexel Hill, were week-end guests with Mr. and Mrs. William N. Eames, North Main street.

Mrs. Harry White and son Cooper, and Miss Betty White, and Miss Caroline Leedom, were Saturday afternoon guests of Mr. and Mrs. M. S. Bennett.

COMING EVENTS

Sauerkrout supper benefit Good Samaritan Club, St. Luke's Lutheran Church, 5.30 p. m. to 7.30 p. m., in church basement, Croydon.

Coffee klatch and barn dance by Ladies' Aid at Newport Road Community Chapel.

Nov. 19—
American Legion Auxiliary card party in Legion home.

Nov. 20—
Card party at No. 2 Fire Co. station.

November 22—
38th annual pig roast and chicken supper by Bethel A. M. E. Church in St. James' parish house, 6 to 9 p. m.

Nov. 24—
Baked ham supper at Hulmeville Methodist Church.

Nov. 30—
Langhorne high school alumni dance at South Langhorne Casino.

Dec. 1—
Hot roast beef supper by Ladies Aid Society, Bristol M. E. Church, in banquet hall, 5.30 to 8 p. m.

Dec. 6—
Chicken supper by Mothers Guild at St. James's parish house.

Dec. 13—
Annual turkey dinner at Second Baptist Church, Race street, 6 to 9 p. m.

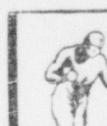

Football
FRANKLIN FIELD
33rd & Spruce

PENNSYLVANIA
vs.
LAFAYETTE

SATURDAY, NOVEMBER 3rd
2:00 P. M.

Reserved Seats, $1.10 and $2.20
Box Seats, $3.30

Tickets for sale at Gimbels, Spalding's, 113 So. 16th; Wanamaker Men's Store; Strawbridge & Clothier's, Ardmore; Weightman Hall, Franklin Field, and the following which are open evenings: Dougherty's Sport Shop, 420 So. 52nd; Houston Hall; Sox Miller, 3703 Spruce; Rath's, 6928 Market. AMPLE PARKING SPACE—ADJACENT TO FRANKLIN FIELD.

FOOTBALL

Sunday, Nov. 5
ST. ANN'S FIELD

BENEFIT
HARRIMAN HOSPITAL

WISSAHICKON
versus
ST. ANN'S A. A.

Kick-Off, 2.30 P. M., Sharp
General Admission, 25c

ANNIVERSARY SALE

15 Years — THE HOUSE of STRAUS — 15 Years

Extending Our Thanks for Your Patronage by
RECORD BREAKING LOW PRICES

75c
NOXZEMA
(Boudoir Size)
37c

$1.00 VEG-ALL
The Tonic of the Year
84c

35c PLAYING CARDS
Straight or Pinochle
19c

All 5c Bars of
CANDY AND GUM
3 for 10c

50c WITCH HAZEL
Double Distilled
Pint Bottle 17c

75c
ENO SALTS
50c

50c WINDSOR
SHAVING CREAM
19c Tube
Lavender — Mentholated

50c
RUBBING ALCOHOL
70% — Pint Bottle
8c

25c
CITRATE OF MAGNESIA
12-oz Bottle
9c

100 STERLING ASPIRIN
5-Grain
39c

DURING THIS SALE
Our Regular
10c ICE CREAM SODA
Will Be
5c -- TRY ONE
Abbott's De Luxe Ice Cream Used

25c A. D. S.
Dental Cream . 2 for 19c
10c Treet Blades . . . 5c
Package of 4
15c Bayer's Aspirin, 10c
10c Ex-Lax 7c
10c Results 7c
10c Iodine 5c
10c Soda Mint 7c
10c Foot Powder . . . 7c
10c Twink Dyes 5c
10c Gauze Bandage . 6c
10c Hand Soap . . can 5c
10c Peroxide 6c
10c Woodbury Soap . . . . 2 for 15c
15c Magical Cleaner . 7c
10c Mercurochrome . 5c
25c Noxzema 15c
25c Epso Tabs 17c
10c Foley's Honey and Tar 5c
25c Corn or Bunion Pad 14c
Gold Medal Brand

ALL 10c TOBACCOS
3 FOR 23c

35c LARAY
SANITARY NAPKINS
One Dozen in Box
15c; 2 for 25c

10c CARTON
SAFETY MATCHES
OF 12 BOXES
5c

25c
Gillette or Auto Strop
BLADES, 19c

PROBAK BLADES
Package of 4, 8c

50c
Beecham's Pills
34c

25c
FEEN-A-MINT
17c

25c
EX-LAX
17c

50c ANDORA
CLEANSING TISSUES
230 Sheets
17c

$1.00 BON MARIE
HERB TEA
19c

50c STERLING
DENTAL CREAM
Contains 50% Milk of Magnesia
19c Tube

407 Mill Street, Next Door To A. & P. Store

PEOPLE OF PENNSYLVANIA

In the Election on Tuesday next, you will exercise that **Right** which is the sole safeguard of all your personal independence, of all your political liberties, and of all your material possessions . . .

A sacred **Right** conferred to your keeping by the sacrifice of countless lives, and derived directly out of those outstanding events of American history which were initiated, moulded, materialized

Here in Pennsylvania

You will be called upon not only to choose between the characters and qualifications of the contending candidates, but in so doing you will have to settle questions which reach directly to your businesses, your jobs, and your homes, and which go to the very fundamentals of the American form of government.

The Democratic candidate for U. S. Senator, and the Democratic candidate for Governor, advancing no reasons of experience, ability or personal fitness for the important offices to which they aspire, are asking your support wholly upon the ground that they themselves are not the actual candidates of their party, but that a single individual in Washington, not a resident of this State, is running for every office in Pennsylvania in this Election.

If that is true, American liberty and representative government are not disappearing — THEY ARE ALREADY GONE

Further, they not only endorse all Brain Trust experiments that have been made to date, with their colossal costs and their unparalleled discriminations against this State, but they pledge an advance and unquestioning approval of all projects which may be launched, irrespective of what their effects might be upon the people of Pennsylvania. **What does that mean?**

Well, here's a measuring rod. Out of PWA, CWA, AAA and Federal Relief, the official figures show that for the first fiscal year of the present Administration, the little southern State of Arkansas received **26 times** what Pennsylvania received, based upon what each contributed to the common fund from which all these expenditures must be paid. Arizona and South Dakota each received **28 times** what Pennsylvania got, while Mississippi's ratio was **29 times** as much.

As a matter of fact, a round dozen of States — all in the special-benefit sections of the South and West — averaged **21 times** *the allotments Pennsylvania received.*

Take just one more of the many illustrations that might be cited. During the first year of the present Administration, the Federal Government gave to ten Southern States from 91.9% to 99.9% of their total relief requirements, yet haggled, badgered and browbeat Pennsylvania, to which it allotted **less than half** the ratio given to each of those ten States.

You know, of course, that food is costing you from 50% to 100% more than it did a year ago —at a substantial loss, rather than any benefit, to our own farmers—directly the result of a heretofore unheard-of program of destroying the necessities of life when millions of our people are in want. But do you realize that, wholly in addition to this increased burden, the expenditures of this Administration during its first 18 months have imposed a debt of a thousand million dollars upon Pennsylvania alone? A debt that must be paid, directly and indirectly, by every individual and every family in this State.

These are the kinds of discrimination that are being practiced against the people of Pennsylvania — and are applauded by the Democratic candidates in this State — in a program which, according to the impartial figures of the League of Nations, has left the United States lagging behind every other major country, in the degree of recovery that has been achieved.

The Republican Party in Pennsylvania

Ready to support all sound policies that will promote REAL RECOVERY . . .

But opposing these discriminations which are sapping the earnings, investments and wage funds out of this State, to be given away for political purposes elsewhere . . .

And standing squarely and uncompromisingly for home rule within Pennsylvania, by Pennsylvanians, for Pennsylvanians . . .

Offers you — upon its record of past achievements and its platform for future advancement — candidates of

VALUED EXPERIENCE • OUTSTANDING ABILITY • DEMONSTRATED COURAGE • UNQUESTIONED INTEGRITY

For U. S. Senator

David A. Reed

For Governor

Wm. A. Schnader

For Lieut. Governor

Harry B. Scott

For Sec. Internal Affairs

M. Harvey Taylor

For Judge of Superior Court
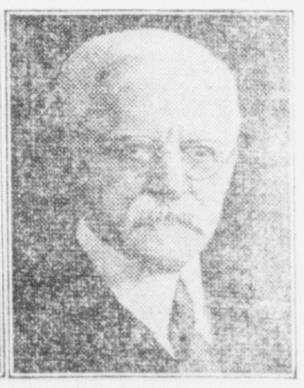
Frank M. Trexler

VOTE REPUBLICAN

Tuesday, November 6th

ON PAPER BALLOTS: REPUBLICAN [X]   ON VOTING MACHINES: REPUBLICAN

REPUBLICAN STATE COMMITTEE OF PENNSYLVANIA
M. HARVEY TAYLOR, *Chairman*